



Leon County
Public Works Department
Engineering Services Division
"People Focused. Performance Driven."

Crosswalk on Dempsey Mayo Road at East Emerald Chase

Construction Details

Consultant

- Allen's Excavation Inc.

Progress

- complete

Cost

- \$28,168.73

Project Schedule

Contact Information

Kimberly Wood, P.E.

Project Manager
2280 Miccosukee Road
Tallahassee, FL 32308

Email: WoodK@leoncountyfl.gov

Phone: (850) 606-1545

Fax: (850) 606-1501

Felton Ard, P.E.

Customer Support Engineer
2280 Miccosukee Road
Tallahassee, FL 32308

Email: ArdF@leoncountyfl.gov

Phone: (850) 606-1515

Fax: (850) 606-1501

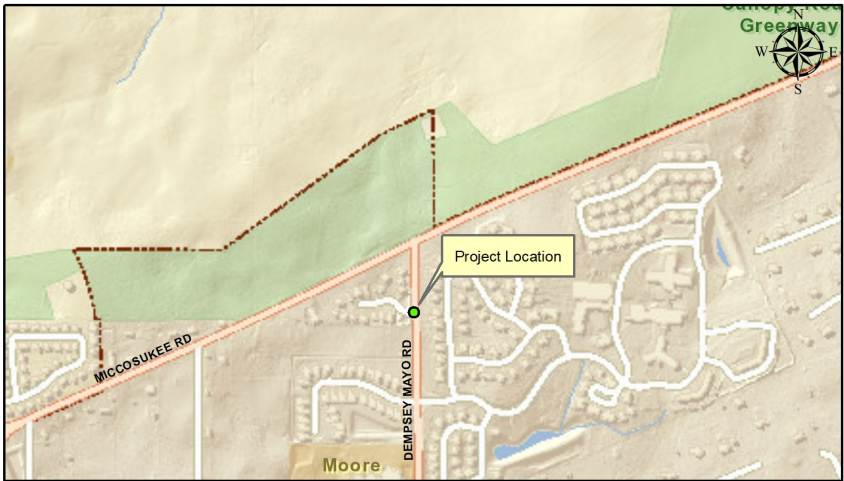

Project Description

This is the installation of a mid-block crossing on Dempsey Mayo Road at Emerald Chase. The project is a part of a Joint Project Agreement (JPA) with Westminster Oaks who has properties on both sides of Dempsey Mayo Road, which has a sidewalk along the east side of the road. The JPA provides design and permitting by County Staff, while Westminster Oaks agrees to pay 50% of the construction costs.

Proposed Improvements

The project includes;

- pavement markings
- flashing beacons
- advanced warning signs
- construction of approaches to the crossing.