



**Leon County**  
**Public Works Department**  
**Engineering Services Division**  
*"People Focused. Performance Driven."*

# Linene Woods Phase 1

## Construction Details

Consultant

- Pyramid Excavation

Progress

- 

Cost

- \$386,975.00

## Project Schedule

## Contact Information

Theresa Heiker, P.E.

Project Manager

2280 Miccosukee Road

Tallahassee, FL 32308

Email: [HeikerT@leoncountyfl.gov](mailto:HeikerT@leoncountyfl.gov)

Phone: (850) 606-1526

Fax: (850) 606-1501

Felton Ard, P.E.

Customer Support Engineer

2280 Miccosukee Road

Tallahassee, FL 32308

Email: [ArdF@leoncountyfl.gov](mailto:ArdF@leoncountyfl.gov)

Phone: (850) 606-1515

Fax: (850) 606-1501

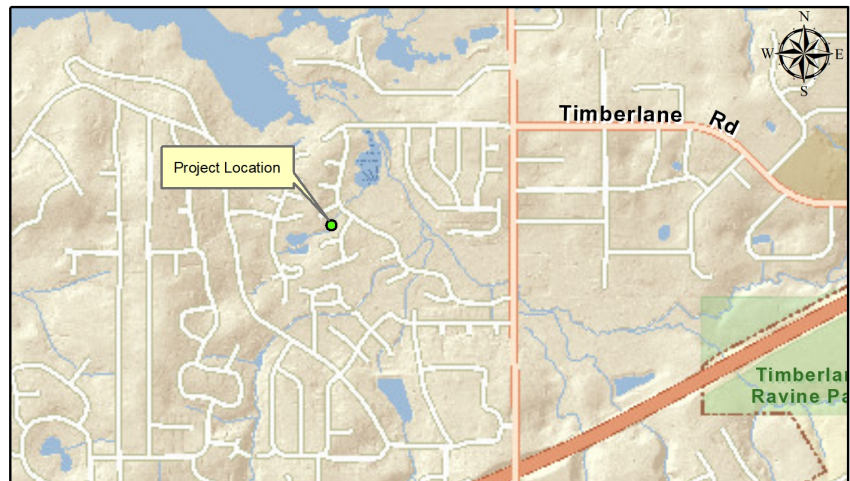

## Project Description

This project, located at the intersection of John Hancock Drive and Hawkbill Court, addresses channel erosion and runoff overtopping John Hancock Drive during high-flow storm events.

## Proposed Improvements

The existing natural channel will be regraded and stabilized to address erosion. The two existing culverts under John Hancock Drive will be replaced with a equivalent single culvert to prevent vegetation from blocking the crossing and causing runoff to overtop John Hancock Drive.