



Leon County
Public Works Department
Engineering Services Division
"People Focused. Performance Driven."

Killearn Lakes Unit I - Drainage Improvements

Construction Details

Consultant

- Allen's Excavation

Progress

- complete

Cost

- \$910,857.57

Project Schedule

September 2015:

Unit 1 – Construction Initiated

December 13, 2016:

First amendment to the agreement

June 30, 2017:

Projected Completion Date

Contact Information

Kim Wood, P.E.

Chief of Engineering Coordination

Leon County Public Works, 2280

Miccosukee Road, Tall. Fl, 32308

Email: woodk@leoncountyfl.gov

Phone: 8506061545

Fax: 8506061501

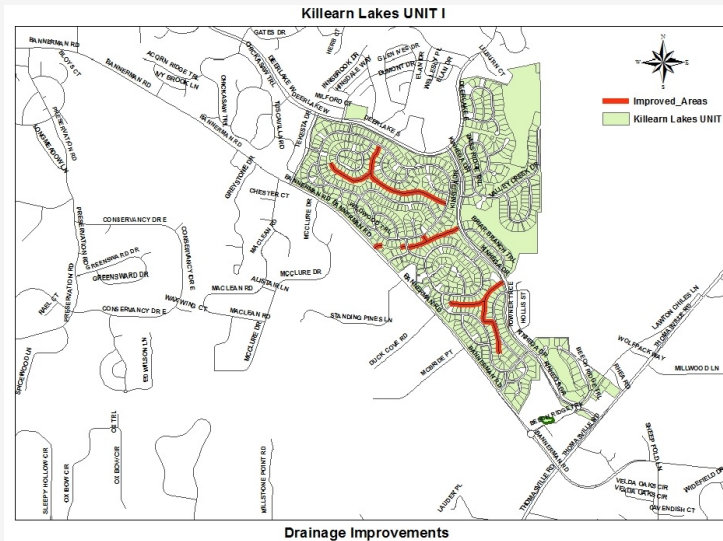

Project Description

The original stormwater management concept for Killearn Lakes was for "Sheet Flow" from the road right-of-ways and lots to be conveyed to the extensive Green Spaces and, ultimately, into the lakes/stormwater facilities. Over the years, the Green Spaces have been left in their natural state and trash, underbrush, and deadfall have impeded stormwater flows. The proposed project is to clean up and enhance the Green Spaces, such that they will function as originally intended for stormwater treatment and flood control. Due to the amount of Green Spaces needing to be improved and limited funding, the project was phased to focus first on the primary drainage ways in Units 1, 2, and 3.

Proposed Improvements

- Cleaning out of underbrush, deadfall, and trash.
- Removing sediments that have built up in existing channels and restoring them such that they can provide effective conveyance of stormwater.
- Repairing existing conveyance systems, such as curbs and swales, utilizing berms and swales to redirect stormwater to the Green Spaces and safely pass it through the subdivision.
- Enhancing the Green Spaces by removal of dead and invasive vegetation and replanting with native species.
- Cleaning of the Green Spaces to reduce the risk of fire, while enhancing wildlife habitat.