Leon County
Public Works Department
Engineering Services Division
"People Focused. Performance Driven."

Chaires Full Size (60/90) Baseball Field

Design Details

Consultant
- DRMP

Progress
- Preparing Bid Set for Advertising

Cost
-

Project Schedule

Contact Information

Kimberly Wood, P.E.
Project Manager
2280 Miccosukee Road
Tallahassee, Fl 32308
Email: WoodK@leoncountyfl.gov
Phone: (850) 606-1545
Fax: (850) 606-1501

Felton Ard, P.E.
Customer Support Engineer
2280 Miccosukee Road
Tallahassee, Fl 32308
Email: ArdF@leoncountyfl.gov
Phone: (850) 606-1515
Fax: (850) 606-1501

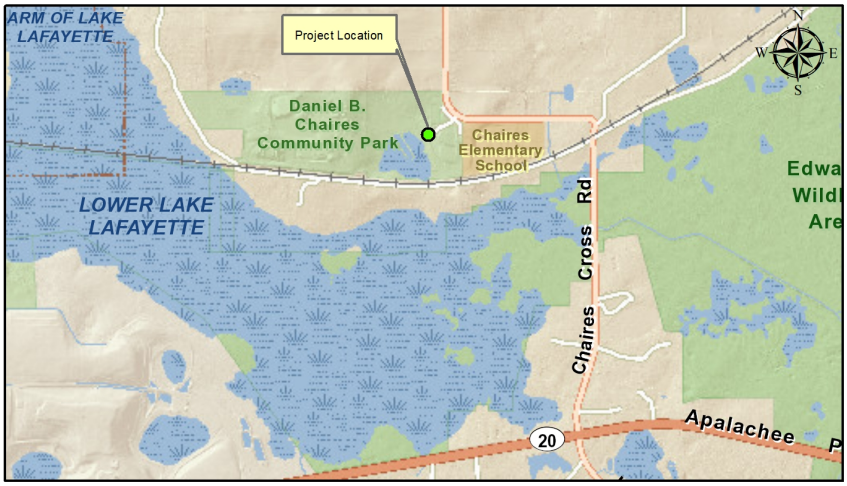

Project Description

With community input, a need for an additional regulationsize 60/90 baseball field for Countyinventory has been identified. The Daniel B. Chaires Park offered theopportunity to add such a field on land already owned by Leon County. Howeverdue to the escalation of construction costs the project which originally hadconcession and bathroom buildings, seating terraces, concrete, dugouts, a looproad, etc. had to scaled back to reduce costs and yet provide the needs of thecommunity. The project will require amendments to both the approved site planand Environmental Permit.

Proposed Improvements

The project will include a full size (60/90) field withdugouts, bull pens, batting cages and bleachers. Access to the field will bethrough a new connection to Chaires Cross Road. The project will also includepaved parking area, landscaping, sidewalks, and drainage improvements to ensurestormwater treatment.