Leon County
Public Works Department
Engineering Services Division
"People Focused. Performance Driven."

Killearn Lakes Greenway Trail

Design Details

Consultant
- Registe Sliger, Inc

Progress
- material selection as oyster shell may not be available.

Cost
-

Project Schedule

Contact Information

Kimberly Wood, P.E.
Project Manager
2280 Miccosukee Road
Tallahassee, Fl 32308
Email: WoodK@leoncountyfl.gov
Phone: (850) 606-1545
Fax: (850) 606-1501

Felton Ard, P.E.
Customer Support Engineer
2280 Miccosukee Road
Tallahassee, Fl 32308
Email: ArdF@leoncountyfl.gov
Phone: (850) 606-1515
Fax: (850) 606-1501

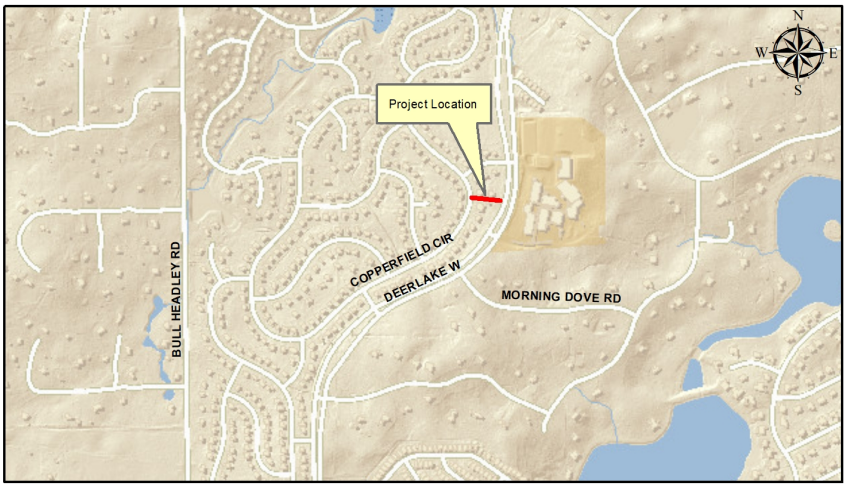

Project Description

The Safe Routes to School listed the construction of a trail in Killearn Lakes Plantation between Copperfield Circle and Deer Lake Road (adjacent to Deer Lake Middle School). The area middle school children have been cutting through the green-space between 1777 & 1773 Copperfield Circle as a short cut to school. An area resident built a walking trail out of landscape timbers and mulch. However the County is working with the Homeowners Association on obtaining an easement and then build a more stable trail out of oyster shell of limerock tailings.

Proposed Improvements

Oyster shell or similar material trail approximately 6 feet wide