Leon County
Public Works Department
Engineering Services Division
"People Focused. Performance Driven."

Fords Arm South Drainage Improvements

Design Details

Consultant
- Atkins

Progress
- Underway

Cost
- $249,000.00

Project Schedule

Contact Information

Theresa Heiker, P.E.
Project Manager
2280 Miccosukee Road
Tallahassee, Fl 32308
Email: HeikerT@leoncountyfl.gov
Phone: (850) 606-1526
Fax: (850) 606-1501

Felton Ard, P.E.
Customer Support Engineer
2280 Miccosukee Road
Tallahassee, Fl 32308
Email: ArdF@leoncountyfl.gov
Phone: (850) 606-1515
Fax: (850) 606-1501

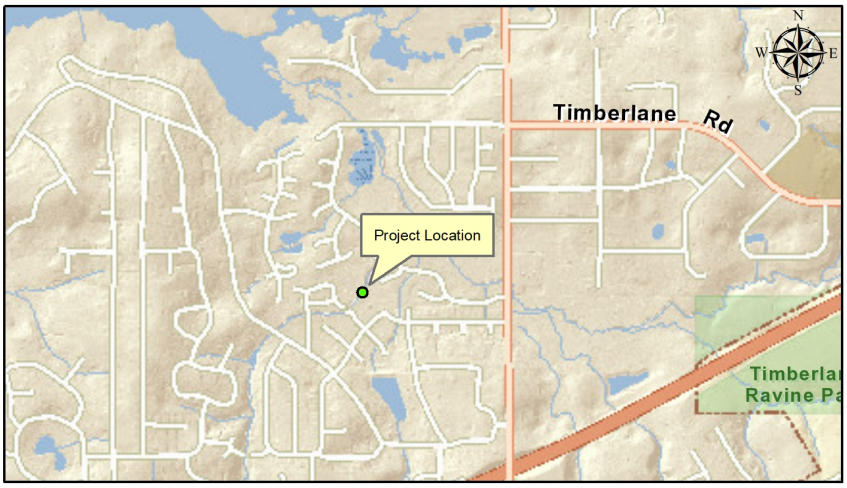

Project Description

This project addresses channel erosion along the Fords Arm Tributary and roadway overtopping at Timberlane Road, west of Meridian Road.

Proposed Improvements

The multiple culverts in the low area west of Meridian Road on Timberlane Road will be replaced with a box culvert to protect Timberlane Road from overtopping during intense storm events. Channel stabilization will be constructed upstream to reduce erosion and sediment transport into Fords Arm of Lake Jackson.