Leon County
Public Works Department
Engineering Services Division
"People Focused. Performance Driven."

Innovation Park Central Pond Trail

Design Details

Consultant
- GPI, Inc

Progress
- 90% Plans

Cost
- $48,751.00

Project Schedule

Contact Information

Felton Ard, P.E.
Project Manager
2280 Miccosukee Road
Tallahassee, Fl 32308
Email: ArdF@leoncountyfl.gov
Phone: (850) 606-1515
Fax: (850) 606-1501

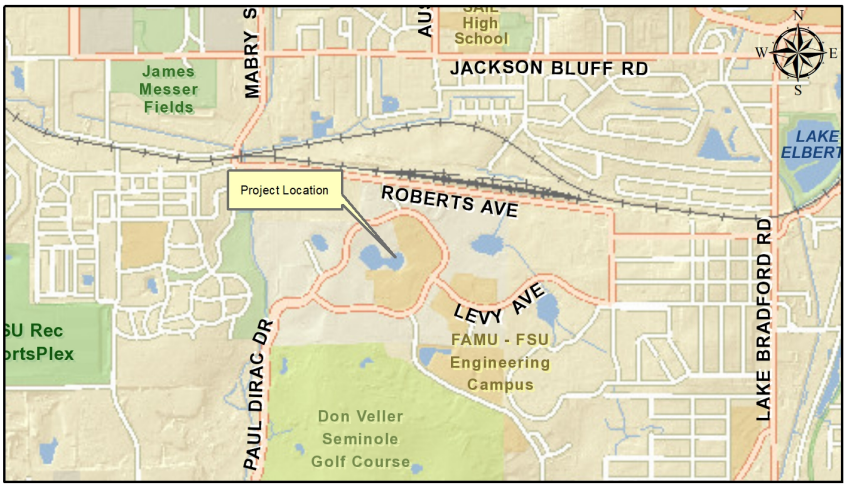

Project Description

This project consists of the construction of a walking pathway around an existing pond and meandering through a wooded area behind the National High Magnetic Laboratory located within East and West Paul Dirac Drive

Proposed Improvements