Leon County
Public Works Department
Engineering Services Division
"People Focused. Performance Driven."

Old St. Augustine Road Sidewalk Project

Design Details

Consultant
- DRMP, Inc.

Progress
- 60% design

Cost
-

Project Schedule

Contact Information

Chris Muehlemann, P.E.
Project Manager
2280 Miccosukee Road
Tallahassee, Fl. 32308
Email:
muehlemannc@leoncountyfl.gov
Phone: 8506061536
Fax: 8506061501

Felton Ard, P.E.
Customer Support Engineer
2280 Miccosukee Rd
Tallahassee, Fl 32308
Email: Ardf@leoncountyfl.gov
Phone: (850) 606-1515
Fax: (850) 606-1501

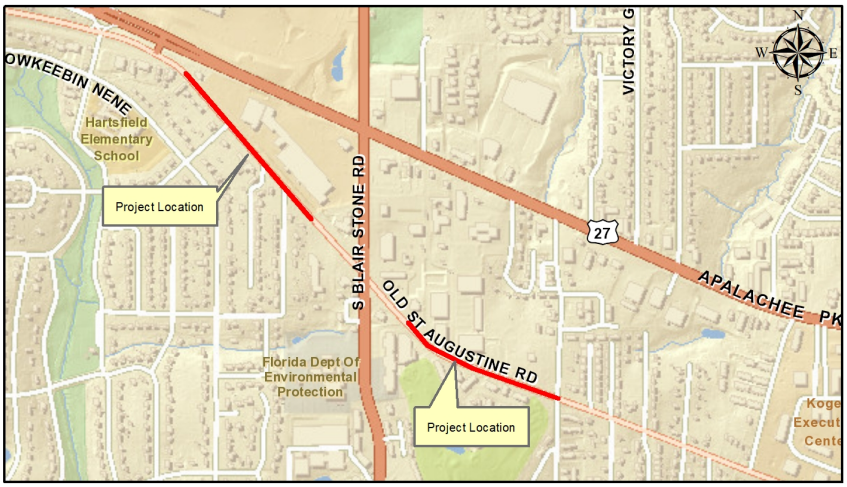

Project Description

Proposed sidewalk along Old St. Augustine Road from Winchester Lane to Paul Russell Road excluding the portion at the intersection of Old St. Augustine Road and Blair Stone Road which will be constructed during the intersection improvement.

The sidewalk is proposed on the south side of Old St. Augustine Road between Winchester Lane and Blair Stone Road, and on the north side between Blairstone Road and Paul Russell Road. The sidewalk is proposed to meander between the trees and apply innovative materials and techniques to minimize impacts to existing trees. Sidewalk widths will vary between 4 foot and six foot to match it to existing grade.

Proposed Improvements

Sidewalk on Old St. Augustine Road between Winchester Road and Paul Russell Road. This sidewalk will provide a connection from the existing sidewalk along Lafayette Street and the proposed sidewalk on Paul Russell Road.