Leon County
Public Works Department
Engineering Services Division
"People Focused. Performance Driven."

Annawood Septic to Sewer Conversion Project

Design Details

Consultant
- Jim Stidham & Associates, Inc.

Progress
- Underway

Cost
-

Project Schedule

Estimated Design and Permitting Complete July 2019

Estimated Construction Begins October 2019

Estimated Construction Completion October 2020

Contact Information

Tom Brantley, P.E.
Project Manager
2280 Miccosukee Road
Email:
BrantleyT@leoncountyfl.gov
Phone: (850)606-1551
Fax: (850)606-1501

Felton Ard, P.E.
Customer Support Engineer
2280 Miccosukee Road
Email: ArdF@leoncountyfl.gov
Phone: (850)606-1515
Fax: (850)606-1501

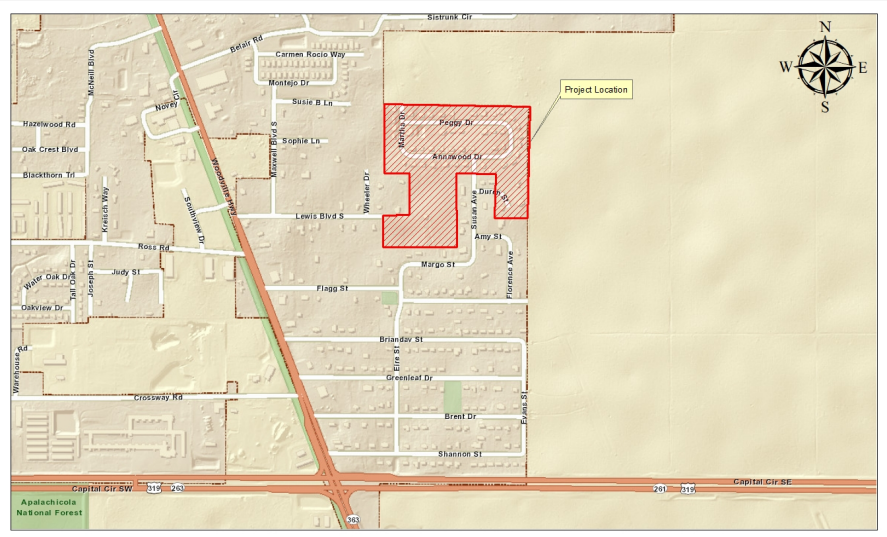

Project Description

The Annawood Subdivision will benefit from a partially state grant-funded septic-to-sewer conversion project. Leon County has been investing millions of dollars in the Primary Springs Protection Zone to help improve water quality by transitioning hundreds of septic tanks to central sewer.

Project Website

Proposed Improvements

Construction of central sanitary sewer collection system;

Connection of residences to collection system;

Abandonment of septic tanks.