Leon County
Public Works Department
Engineering Services Division
"People Focused. Performance Driven."

Woodside Heights Septic to Sewer Conversion Project

Construction Details

Consultant
- M of Tallahassee, Inc.

Progress
- Underway

Cost
- $4,400,000.00

Project Schedule

Estimated construction complete date August 2019

Contact Information

Tom Brantley, P.E.
Project Manager
2280 Miccosukee Road
Email:
BrantleyT@leoncountyfl.gov
Phone: (850)606-1551
Fax: (850)606-1501

Felton Ard, P.E.
Customer Support Engineer
2280 Miccosukee Road
Email: ArdF@leoncountyfl.gov
Phone: (850)606-1515
Fax: (850)606-1501

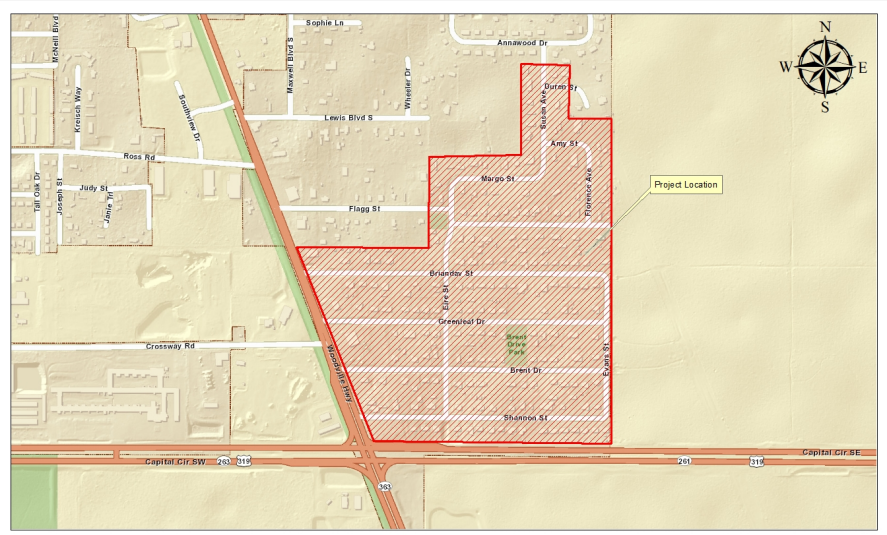

Project Description

The Woodside Heights subdivision will benefit from a partially state grant-funded septic-to-sewer conversion project. Leon County has been investing millions of dollars in the Primary Springs Protection Zone to help improve water quality by transitioning hundreds of septic tanks to central sewer.

Project Website

Proposed Improvements

Construction of central sanitary sewer collection system;

Construction of sanitary sewage lift station and associated force main;

Connection of residences and businesses to collection system;

Abandonment of septic tanks.