



Leon County
Public Works Department
Engineering Services Division
"People Focused. Performance Driven."

Meridian Road Cross Drain at John Hancock Road

Design Details

Consultant

- Stantec

Progress

- Underway

Cost

- \$275,480.00

Project Schedule

Goodwill parking area relocation -
under construction July 2019

Contact Information

Theresa Heiker, P.E.
Project Manager
2280 Miccosukee Road
Tallahassee, FL 32308

Email: HeikerT@leoncountyfl.gov

Phone: (850) 606-1526

Fax: (850) 606-1501

Felton Ard, P.E.
Customer Support Engineer
2280 Miccosukee Road
Tallahassee, FL 32308

Email: ArdF@leoncountyfl.gov

Phone: (850) 606-1515

Fax: (850) 606-1501

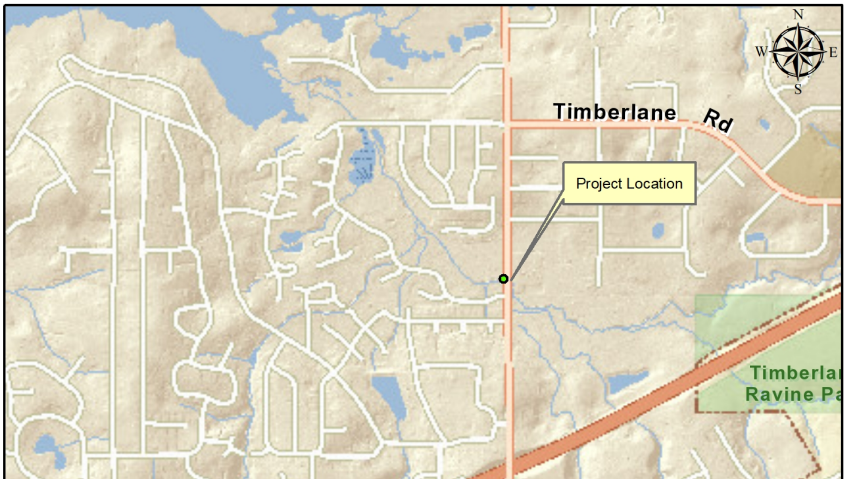

Project Description

This project addresses the roadway flooding of Meridian Road at the intersection of John Hancock Drive, as well as allowing for the capture of sediment in the Lexington Tributary to Lake Jackson. The south conveyance from Lakeshore Estates will be improved and stabilized to address flow overtopping Lexington Road.

Proposed Improvements

Proposed improvements are:

1. Relocation of the Goodwill parking area;
2. Excavation of a sump area east of Meridian Road;
3. Excavation of a sump area west of Meridian Road;
4. Installation of three 5-foot by 10-foot box culverts under Meridian Road;
5. Installation of two 24-inch culverts under Meridian Road;
6. Installation of two 34-inch by 53-inch culverts under Lexington Road; and
7. Associated channel stabilization.