Leon County
Public Works Department
Engineering Services Division
"People Focused. Performance Driven."

Tower Oaks Subdivision 2/3's Project

Design Details

Consultant
- Inovia Consulting Group

Progress
- 60% Plans

Cost
- $89,169.00

Project Schedule

Contact Information

Felton Ard, P.E.
Project Manager
2280 Miccosukee Road
Tallahassee, Fl 32308
Email: ArdF@leoncountyfl.gov
Phone: (850) 606-1515
Fax: (850) 606-1501

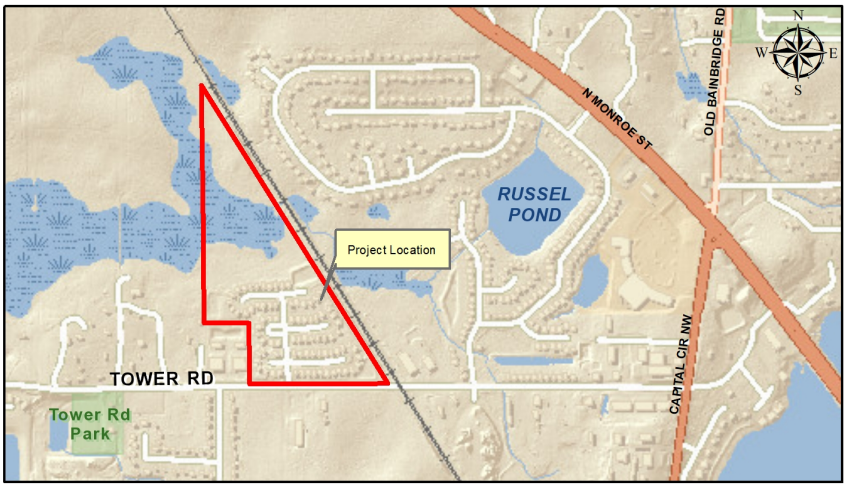

Project Description

The purpose of this project is to bring the Tower Oaks Subdivision infrastructure in to compliance with current Leon County Standards for subdivisions to a condition which Leon County accepts for long term maintenance.

Proposed Improvements