Leon County
Public Works Department
Engineering Services Division
"People Focused. Performance Driven."

Tram Road Multi-Use Trail - Gaile Ave to Crossing Rocks Road

Design Details

Consultant
- Moore Bass Consulting, Inc.

Progress
- 60% Plans

Cost
- $89,761.00

Project Schedule

Contact Information

S. George Su, P.E.
Project Manager
2280 Miccosukee Road
Tallahassee, Fl 32308
Email: SuShin@leoncountyfl.gov
Phone: (850) 606-1544
Fax: (850) 606-1501

Felton Ard, P.E.
Customer Support Engineer
2280 Miccosukee Road
Tallahassee, Fl 32308
Email: ArdF@leoncountyfl.gov
Phone: (850) 606-1515
Fax: (850) 606-1501

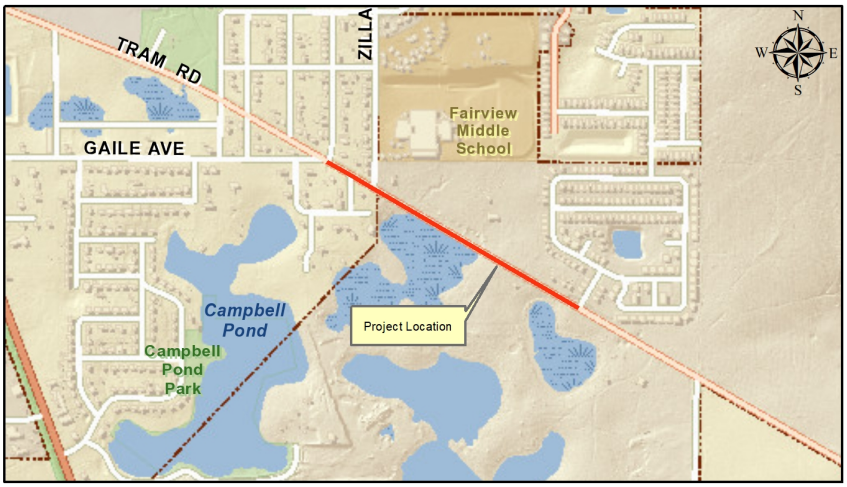

Project Description

The proposed improvements is consisted of a 10-ft wide concrete surface trail for approximately 0.5 mile long. To mitigate the stormwater requirements, 4-ft of the 10-ft wide trail will be constructed with porous concrete. The school zone signs and pedestrian crossing will be revised accordingly.

Proposed Improvements