Leon County
Public Works Department
Engineering Services Division
"People Focused. Performance Driven."

Old St. Augustine Road and Blair Stone Road Intersection Improvement

Design Details

Consultant
- DRMP, Inc.

Progress
- 90% Design Phase

Cost
-

Project Schedule

Contact Information

Chris Muehlemann, P.E.
Project Manager
2280 Miccosukee Road,
Tallahassee, Fl 32308
Email:
muehlemannc@leoncountyfl.gov
Phone: (850) 606-1536
Fax: (850) 606-1501

Felton Ard, P.E.
Customer Support Engineer
2280 Miccosukee Road
Tallahassee, Fl 32308
Email: Ardf@leoncountyfl.gov
Phone: (850) 606-1515
Fax: (850) 606-1051

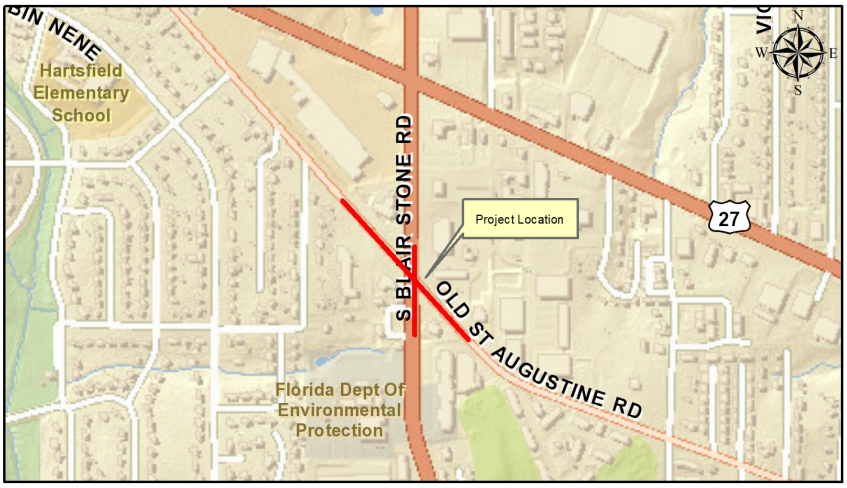

Project Description

Improve functional operation of the Old St. Augustine Road and Blair Stone Road Intersection.

Proposed Improvements

1. Add eastbound and westbound Old St. Augustine Road right turn lanes.

2. Extend eastbound and westbound Old St. Augustine Road left turn storage capacity.

3. Provide sidewalks along Old St. Augustine Road within project limits.

4. Upgrade span wire signal support system to mast arm support system.

5. Adjust signal timing to improve traffic circulation.

6. Drainage improvements