Leon County
Public Works Department
Engineering Services Division
"People Focused. Performance Driven."

Killearn Lakes Sidewalk Construction and Traffic Calming

Project Details

Consultant
- Atkins

Progress
-

Cost
- $1,639,744.00

Project Schedule

Contact Information

Felton Ard
Leon County Public Works
2280 Miccosukee Road
Email: ardf@leoncountyfl.gov
Phone: (850)606-1515

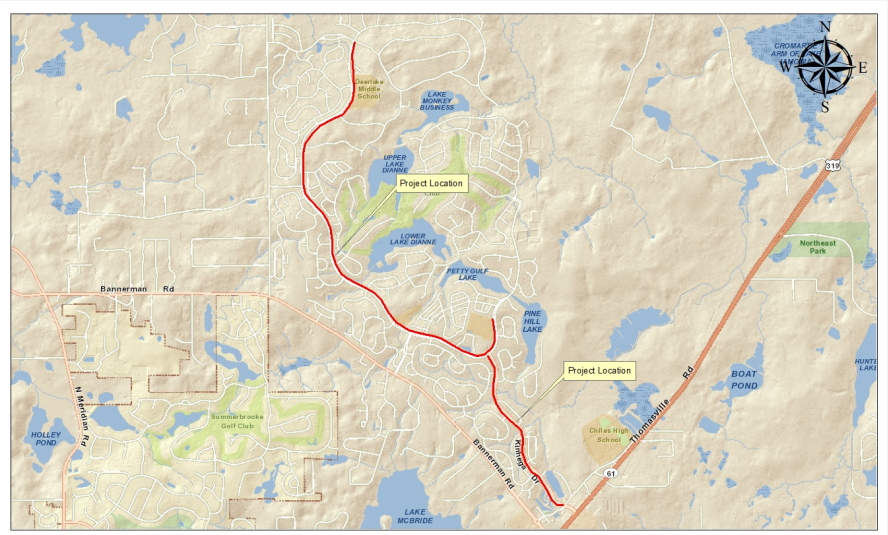

Project Description

Construct Sidewalks and Bike Lanes on Kinhega Drive and Deer Lake Road

Proposed Improvements

Add Sidewalks on one side of the Deer Lake Road and Kinhega Drive.

Install Pedestrian Crossings.

Improve Roadway Safety and Function while preserving existing trees, wetlands, and character of the roadways.

Add Bike Lane Pavement Marking and Signage to both sides of the roads.

Reduce the vehicular travel lane width on Deer Lake Road to Reduce the vehicular travel lane width to encourage slower running speeds.